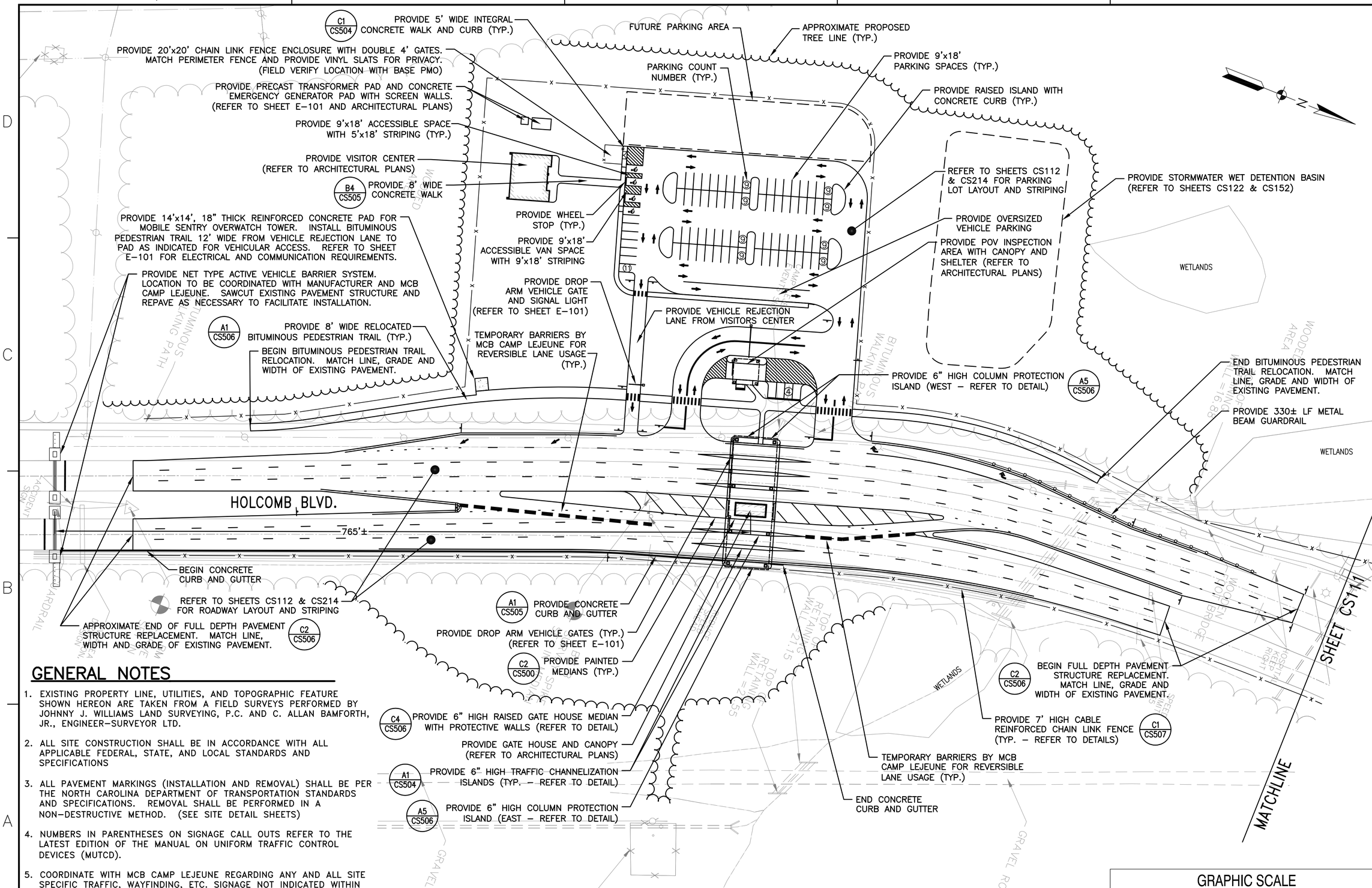

GENERAL NOTES

1. EXISTING PROPERTY LINE, UTILITIES, AND TOPOGRAPHIC FEATURE SHOWN HEREON ARE TAKEN FROM A FIELD SURVEYS PERFORMED BY JOHNNY J. WILLIAMS LAND SURVEYING, P.C. AND C. ALLAN BAMFORTH, JR., ENGINEER–SURVEYOR LTD.
2. ALL SITE CONSTRUCTION SHALL BE IN ACCORDANCE WITH ALL APPLICABLE FEDERAL, STATE, AND LOCAL STANDARDS AND SPECIFICATIONS
3. ALL PAVEMENT MARKINGS (INSTALLATION AND REMOVAL) SHALL BE PER THE NORTH CAROLINA DEPARTMENT OF TRANSPORTATION STANDARDS AND SPECIFICATIONS. REMOVAL SHALL BE PERFORMED IN A NON–DESTRUCTIVE METHOD. (SEE SITE DETAIL SHEETS)
4. NUMBERS IN PARENTHESES ON SIGNAGE CALL OUTS REFER TO THE LATEST EDITION OF THE MANUAL ON UNIFORM TRAFFIC CONTROL DEVICES (MUTCD).
5. COORDINATE WITH MCB CAMP LEJEUNE REGARDING ANY AND ALL SITE SPECIFIC TRAFFIC, WAYFINDING, ETC. SIGNAGE NOT INDICATED WITHIN THIS PLAN.
6. MINIMUM WIDTH OF NEW VEHICULAR TRAVEL LANES SHALL BE 12 FEET.

MAIN GATE SITE LAYOUT PLAN

SCALE: 1"=50'

GRAPHIC SCALE

1" = 50' 0 50' 100' 150' 200'

REVDATE	DESCRIPTION	DATE	APPR

NAVFAC

DIVERSIFIED TECHNOLOGY CONSULTANTS
2321 Whitney Avenue – Hamden Center II – Hamden CT 06518
Ph: 203.230.6200 Fax: 203.230.7575

FINAL SUBMISSION
APRIL 1, 2010

NORTH CAROLINA PROFESSIONAL SEAL 034776 ENGINEER ROBERT P. PRYOR

ROBERT P. PRYOR, PE LICENSE #034776

DES CAF DRW AS CHK RPP

FIRE PROTECTION
BRANCH MANAGER
CHIEF ENG/ARCH

DEPARTMENT OF THE NAVY
NAVAL FACILITIES ENGINEERING COMMAND
NAVAL FACILITIES ENGINEERING COMMAND ~ MIDLANT
NAVAL STATION – NORFOLK, VIRGINIA
MARINE CORPS BASE CAMP LEJEUNE, NC

MAIN GATE PHYSICAL SECURITY UPGRADES

MAIN GATE – SITE LAYOUT PLAN

CODE ID. NO. 80091 SIZE D
SCALE: 1"=50'
MAXIMO NO. 566826
JOB ORDER NO. P1163
WORK ORDER NO. ------
CONSTR. CONTR. NO. N40085-06-D-4008
NAVFAC DRAWING NO. 12545327
SHEET 9 OF 102

CS110

DRAWFORM REVISION: 6 AUG 2007

FILE NAME: P:\2008\08278-Camp Lejeune\196\0-Current\MAIN GATE PLANS (P1163)\08278-CS110-LY.dwg LAYOUT NAME: CS110 PLOTTED: Friday, September 10, 2010 - 3:06pm USER: cassy.burch